

VI. LA CI DAREM LA MANO

from "Don Giovanni" by Wolfgang Amadeus Mozart
arrangement by JEFF MANOOKIAN

Andantino

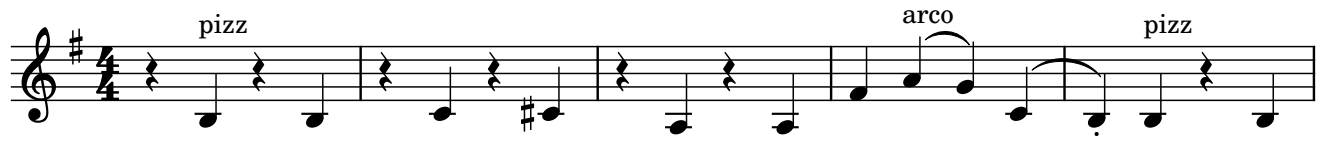

2

18 arco
mf

24
p

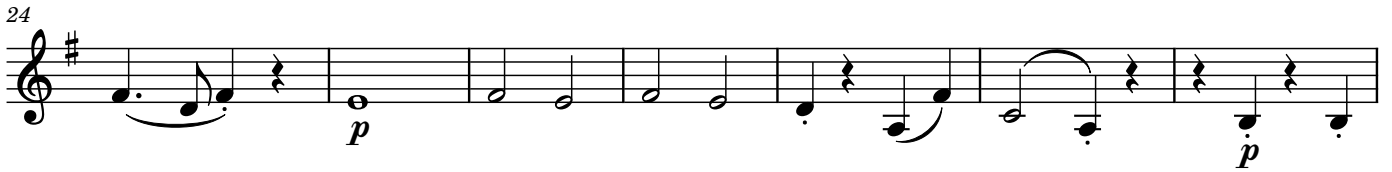

31
p

37
mf

43
p *mf*

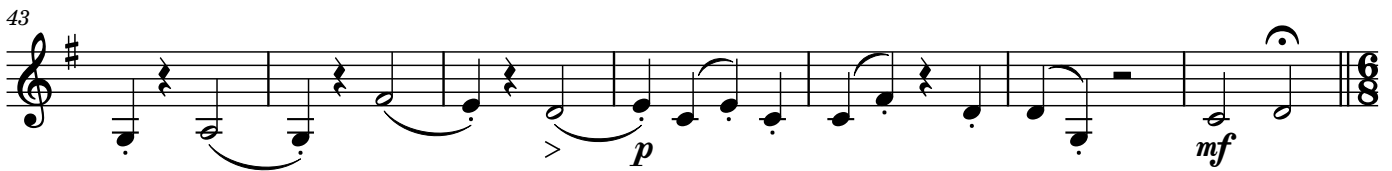

50 Allegro
p

56

61
mf *f*

68
ff
