

Viola

Felix Mendelssohn Bartholdy

Sinfonia IV c-moll

Viola

Sinfonia IV c-moll

Felix Mendelssohn Bartholdy

Grave

f

6

Allegro 12

f

19

26

33

42

48

54

60 *V* 63 7

f

65

69 *V* 70 ? *p* *V*

75 *V* ?

83

91 3 4 *ff* 2 1 - 2

99 7

106 7

114 3 *V*

122 5

132

f

138

Andante

pp

8

mf

19

pp

26

cresc.

33

40

45

52

pp

60

68

tr

76

pizz. attacca

Allegro vivace

f

5

10

p

15

20

24

tr

29

35

40

45

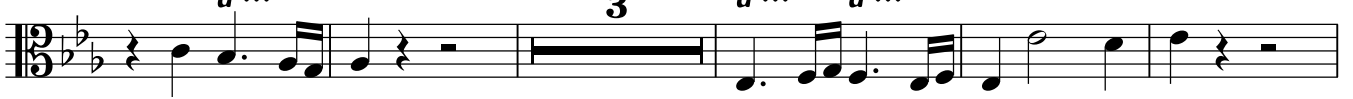

53

57

60

65

70

76

80

85

89

92

