

Contrabass

Felix Mendelssohn Bartholdy

Sinfonia IV c-moll

# Sinfonia IV c-moll

Contrabass

Felix Mendelssohn Bartholdy

Grave

Allegro

12

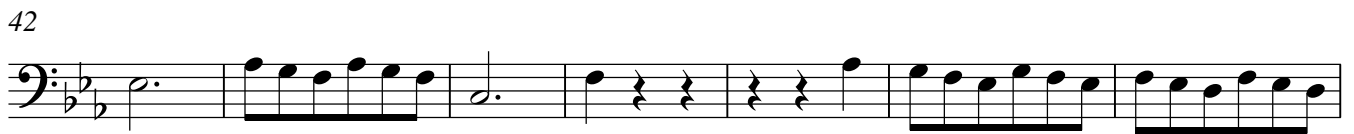
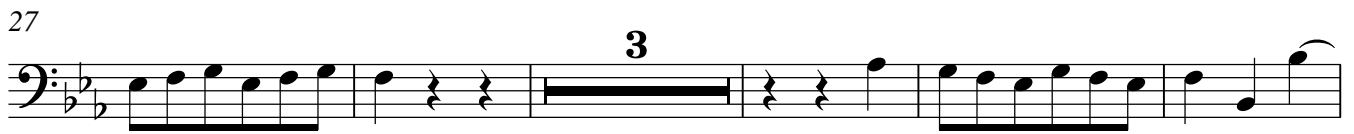

70

87

94

102

115

123

133

139

Contrabass

Andante

1 2 3 4 5 6 7

*pp*

16 8 9 10 11 1 2 3 4 5 6

30

*pizz.* *arco*

43 1 2 3 4 5 6

60

72

*tr~~~~~* *pizz.*

*attacca*

Allegro vivace

*f*

6

11

7

22

29

37

41

60

66

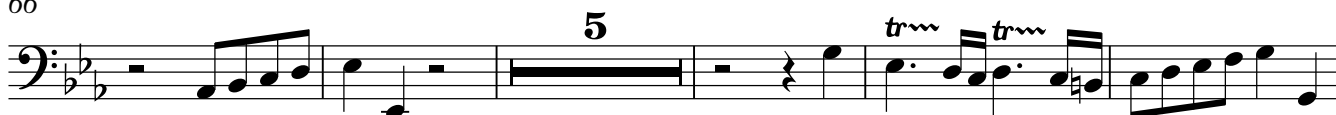

76

82

87

91

